カーテン（パーマネントプリーツ加工）：CK375

CK374~CK375

標準価格 1,720円/m　有効巾97.6cm

組成　ポリエステル 100%
リピート　タテ21.6cm　ヨコ24.4cm
寸法変化率　水洗い　タテ-0.5%・ヨコ 0%
ドライ　タテ-1.0%・ヨコ-0.5%

[illegible]

標準仕立上り価格表　[illegible]

仕上り巾	~150cm	~200cm	~250cm	~300cm	~350cm
~120	12,500	16,500	20,300	24,100	27,900
~140	14,100	18,300	22,700	27,000	31,400
~160	15,400	20,300	25,000	29,900	34,700
~180	17,000	22,300	27,400	32,700	38,100
~200	18,300	24,100	29,900	35,600	41,400
~220	19,900	26,100	32,300	38,500	44,700
~240	19,900	26,100	32,300	38,500	44,700
~260	21,200	27,900	34,700	41,400	48,100
[illegible]	~200cm	~266cm	~333cm	~400cm	~466cm

推奨ナップレース：CK1087（P.282参照）

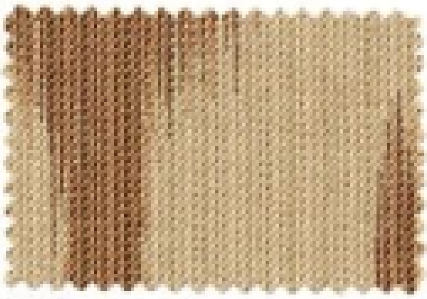

CK374 SD4

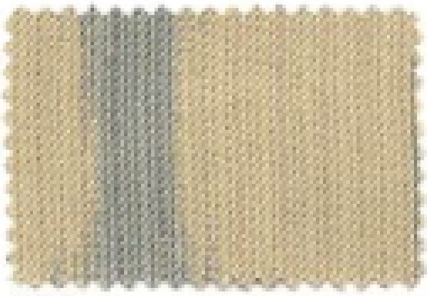

CK375 SD6

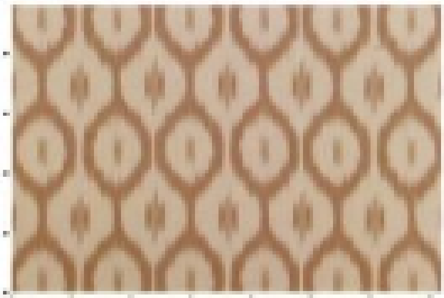

CK374のパターン写真（1目盛り10cm）

カーテン：CK378　タッセル：FJ631

CK376~CK378

標準価格 2,770円/m（1,950円/㎡）有効巾142.5cm

組成　ポリエステル 82%・ナイロン 18%
リピート　タテ8.1cm　ヨコ9.5cm
寸法変化率　水洗い　タテ-1.0%・ヨコ-1.0%
ドライ　タテ-0.5%・ヨコ 0%

[illegible]

標準仕立上り価格表　[illegible]

仕上り巾	~142cm	~213cm	~285cm	~356cm	~427cm
~120	12,700	18,300	23,900	29,400	35,300
~140	14,500	20,700	27,300	33,900	40,200
~160	15,500	22,500	29,400	36,800	43,700
~180	17,200	25,300	32,900	40,900	49,000
~200	18,300	26,700	35,300	43,700	52,100
~220	20,000	29,400	38,500	47,900	57,300
~240	21,100	31,200	40,900	50,700	60,800
~260	22,800	33,800	44,400	54,900	65,800
[illegible]	~190cm	~285cm	~380cm	~475cm	~570cm

推奨ナップレース：CK1079（P.283参照）

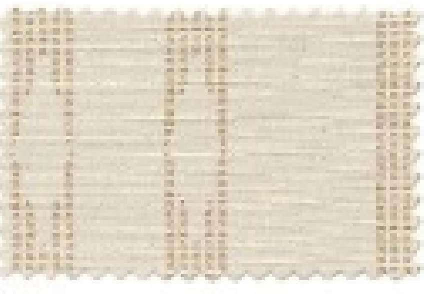

CK376 SD8

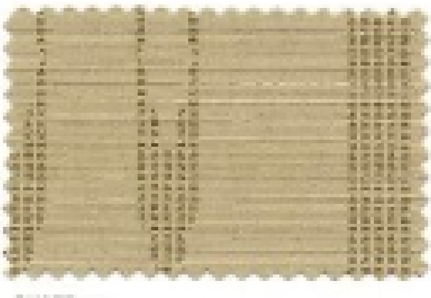

CK377 SD4

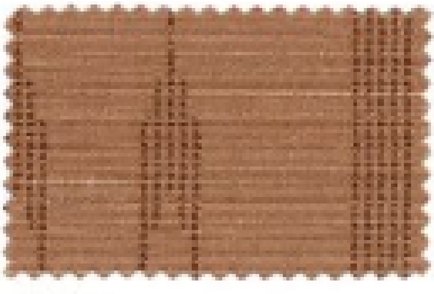

CK378 SD4

推奨スタイル	[illegible]	[illegible]	[illegible]	[illegible]	[illegible]	[illegible]	[illegible]	[illegible]	[illegible]	[illegible]	[illegible]	[illegible]	[illegible]	[illegible]
CK374~CK375	——	——	——	——	[illegible]	●	●	●	●	——	——	[illegible]	——	[illegible]
CK376~CK378	——	——	——	——	[illegible]	●	●	●	——	——	——	[illegible]	——	——